

+NOTICE!!

These documents have been scanned!

Do not place un-scanned documents beneath this notice!

Do not remove this notice from this file!

GPO Jacket No. 560-102
Print Order 61540
Rise Business Services, LLC
Job=AZ15 9/11/2019



Box Number= AZ15232



Claim Begin-End: AMC455006-AMC455014

1 Initial Receipt



AZ15232-17

AMC450067-AMC455351

United States Department of the Interior
Bureau of Land Management
 DIV OF LANDS, MINRLS & ENERGY
 ONE N CENTRAL AVE
 PHOENIX, AZ 85004 -4427
 Phone: 602-417-9200

Receipt	
No:	4462549

Transaction #: 4582393	
Date of Transaction: 05/24/2019	
CUSTOMER:	
GRE INC 331 S RIO GRANDE ST STE 201 SALT LAKE CITY, UT 84101-1136 US	

LINE #	QTY	DESCRIPTION	REMARKS	UNIT PRICE	TOTAL
1	9.00	LOCATABLE MINERALS / MINING CLAIMS-NEW, UNADJUD, ONE OR MORE AUTH NOS / NEW MINING CLAIM PROCESSING FEE CASES: AMC455006/\$20.00, AMC455007/\$20.00, AMC455008/\$20.00, AMC455009/\$20.00, AMC455010/\$20.00, AMC455011/\$20.00, AMC455012/\$20.00, AMC455013/\$20.00, AMC455014/\$20.00		- n/a -	180.00
2	9.00	LOCATABLE MINERALS / MINING CLAIMS-NEW, UNADJUD, ONE OR MORE AUTH NOS / NEW MINING CLAIMS LOCATION FEE CASES: AMC455006/\$37.00, AMC455007/\$37.00, AMC455008/\$37.00, AMC455009/\$37.00, AMC455010/\$37.00, AMC455011/\$37.00, AMC455012/\$37.00, AMC455013/\$37.00, AMC455014/\$37.00		- n/a -	333.00
3	9.00	LOCATABLE MINERALS / MINING CLAIMS-NEW, UNADJUD, ONE OR MORE AUTH NOS / NEW MINING CLAIMS MAINTENANCE FEE CASES: AMC455006/\$155.00, AMC455007/\$155.00, AMC455008/\$155.00, AMC455009/\$155.00, AMC455010/\$155.00, AMC455011/\$155.00, AMC455012/\$155.00, AMC455013/\$155.00, AMC455014/\$155.00	ENTERED JUN 14 2019 BY: <u>RAM</u>	- n/a -	1395.00
TOTAL:					\$1,908.00

PAYMENT INFORMATION

NOTE: Items will appear on credit card statement as "Bureau of Land Mgmt CO".				
1	AMOUNT:	1908.00	POSTMARKED:	N/A
	TYPE:	CREDIT CARD	RECEIVED:	05/24/2019
	NAME:	GRE INC 331 S RIO GRANDE ST STE 201 SALT LAKE CITY UT 84101-1136 US		
	CARD NO:	XXXXXXXXXXXX9155	AUTH CODE:	05488D
	NAME ON CARD:	JESSICA SHUMAN		
	SIGNATURE:			

REMARKS

This receipt was generated by the automated BLM Collections and Billing System and is a paper representation of a portion of the official electronic record contained therein.

NOTICE!!

These documents have been scanned!

Do not place un-scanned documents beneath this notice!

Do not remove this notice from this file!

GPO Jacket No. 560-102
Print Order 61540
Rise Business Services, LLC
Job=AZ15 9/11/2019



Box Number= AZ15232



Claim Begin-End: AMC455006-AMC455014

2 Correspondence



AZ15232-17

AMC450067-AMC455351

**NO
DOCUMENTS
FOUND**

NO DOCUMENTS FOUND
NO DOCUMENTS FOUND

NOTICE!!

These documents have been scanned!

Do not place un-scanned documents beneath this notice!

Do not remove this notice from this file!

GPO Jacket No. 560-102
Print Order 61540
Rise Business Services, LLC
Job=AZ15 9/11/2019



Box Number= AZ15232



Claim Begin-End: AMC455006-AMC455014

3 Transfers



AZ15232-17

AMC450067-AMC455351

455006



GOLD RUSH EXPEDITIONS

When Recorded Mail To:
GRE Inc
331 S. Rio Grande Street
Suite #201
SLC, UT 84101

Quit Claim Deed

Quit Claim Deed Exempt Per ARS 11-1134 A6

THE GRANTOR(S): GRE, Inc., of the City of Salt Lake, County of Salt Lake, State of Utah, 84101

For and in consideration of monetary compensation, do CONVEY and QUIT CLAIM to:

THE GRANTEE(S):

- Joseph B. Morey of 124 River Street, in the city Holden, county of Worcester, state of Massachusetts 01520, Phone (413)685-5585

In the form of Sole Ownership, all interest in the following described Mining Claim Property(s) situated in the County of Mohave, in the State of Arizona, to wit:

- Kentucky, AMC #455011 Located in Section. 10, Township 23N, Range 18W

Hereby releasing and waiving all rights under and by virtue of the Mining and Location laws of the State of Arizona.

Dated this 6th day of May, 2020

Signature(s) of Grantor(s):

JESSICA SHUMAN GRE, Inc. Representative

Name & Address of Preparer: JESSICA SHUMAN, an Agent for GRE, Inc.
331 S. Rio Grande Street, Suite #201, SLC, UT 84101

SIGNED
Signature of Claim owner's agent JESSICA SHUMAN

BY JESSICA SHUMAN
Printed name of Claim owner's agent
STATE OF UTAH
COUNTY OF SALT LAKE

On the 6th day of May, 2020, JESSICA SHUMAN did personally appear before me, the Undersigned notary public in and for the County of Salt Lake, in said State of Utah, Who acknowledged to me that he/she signed it freely and voluntarily for the purposes therein mentioned.

Notary Public of Salt Lake County, Utah
My commission expires on: 11/03/23

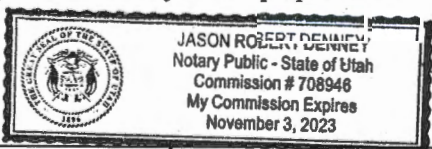

RECEIVED
MAY 13 A 9:09
COUNTY OF MOHAVE
ARIZONA

ENTERED
MAY 19 2020
BY: RAM

4735053

5/6/2020

GRE, Inc.
331 S. Rio Grande Street
Suite #201
SLC, UT 84101

Arizona BLM

Re: 1 Quit Claim Deed

Dear Arizona BLM Cashier,

Please find enclosed 1 Quit Claim Deed (s) for filing. I understand there is a fee for recording this document. Please find a check addressed to the BLM for these fees. Please send the recorded documents back to GRE, Inc.

Thank you for your time and efforts.

Sincerely,

GRE Accounting
385-218-2138
accounting@goldrushexpeditions.com
www.goldrushexpeditions.com

PHOENIX, ARIZONA

2020 MAY 13 A 9:09

RECEIVED
BLM AZ STATE OFFICE



Salt_Lake_UT_841
THU 07 MAY 2020 PM

Arizona BLM
Attn: Cashier
One N. Central Ave., Ste. 800
Phoenix, AZ 85004

GRE Inc.
331 S. RIO GRANDE ST
SUITE #201
SLC, UT 84101

RECEIVED
BLM STATE OFFICE
2020 MAY 13 A 9 09
PHOENIX, ARIZONA

United States Department of the Interior
Bureau of Land Management
 DIV OF LANDS, MINRLS & ENERGY
 ONE N CENTRAL AVE
 PHOENIX, AZ 85004 -4427
 Phone: 602-417-9200

Receipt	
No:	4735053

Transaction #: 4860971	
Date of Transaction: 05/13/2020	
CUSTOMER:	
GRE INC 331 S RIO GRANDE ST STE 201 SALT LAKE CITY, UT 84101-1436 US	

LINE #	QTY	DESCRIPTION	REMARKS	UNIT PRICE	TOTAL
1	1.00	LOCATABLE MINERALS / MINING CLAIMS- NOT NEW-UNADJUD, ONE AUTH NO. ONLY / MINING CLAIM MONEY RECEIVED CASES: AMC455011/\$15.00	TRF	- n/a -	15.00
TOTAL:					\$15.00

PAYMENT INFORMATION			
1	AMOUNT:	15.00	POSTMARKED: N/A
	TYPE:	CHECK	RECEIVED: 05/13/2020
	CHECK NO:	004952	
	NAME:	GRE INC 2091 E MURRAY HOLLADAY RD 22E SALT LAKE CITY UT 84117 US	

REMARKS

This receipt was generated by the automated BLM Collections and Billing System and is a paper representation of a portion of the official electronic record contained therein.

455006



GOLD RUSH
EXPEDITIONS

When Recorded Mail To:

GRE Inc
331 S. Rio Grande Street
Suite #201
SLC, UT 84101

Quit Claim Deed

Quit Claim Deed Exempt Per ARS 11-1134 A6

THE GRANTOR(S): GRE, Inc., of the City of Salt Lake, County of Salt Lake, State of Utah, 84101

For and in consideration of monetary compensation, do CONVEY and QUIT CLAIM to:

THE GRANTEE(S):

- D. Steffes Construction of 702 1/2 El Redondo Ave., in the city Redondo Beach, county of Los Angeles, state of California 90277,

In the form of Sole Ownership, all interest in the following described Mining Claim Property(s) situated in the County of Mohave, in the State of Arizona, to wit:

- Diplomat, AMC #455006 Located in Section. 24, Township 22N, Range 18W

Hereby releasing and waiving all rights under and by virtue of the Mining and Location laws of the State of Arizona.

Dated this 24th day of April, 2020

Signature(s) of Grantor(s):

JESSICA SHUMAN GRE, Inc. Representative

RECEIVED
BUREAU STATE OF ARIZONA
2020 MAY - 4 A 8:19

Name & Address of Preparer: JESSICA SHUMAN, an Agent for GRE, Inc. -
331 S. Rio Grande Street, Suite #201, SLC, UT 84101

SIGNED
Signature of Claim owner's agent JESSICA SHUMAN

BY JESSICA SHUMAN
Printed name of Claim owner's agent
STATE OF UTAH
COUNTY OF SALT LAKE

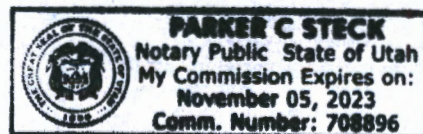

On the 24th day of April, 2020, JESSICA SHUMAN did personally appear before me, the Undersigned notary public in and for the County of Salt Lake, in said State of Utah, Who acknowledged to me that he/she signed it freely and voluntarily for the purposes therein mentioned.

Notary Public of Salt Lake County, Utah

My commission expires on: Nov 5th 2023

ENTERED
MAY 06 2020
BY: R. Am

4731145



RECEIVED
BLM AT POST OFFICE
2020 MAY -4 A 8:19
PHOENIX, ARIZONA

Arizona BLM
Attn: Cashier
One N. Central Ave., Ste. 800
Phoenix, AZ 85004

337
GRE, Inc.
|||

United States Department of the Interior
Bureau of Land Management
 DIV OF LANDS, MINRLS & ENERGY
 ONE N CENTRAL AVE
 PHOENIX, AZ 85004 -4427
 Phone: 602-417-9200

Receipt	
No:	4731145

Transaction #: 4856916	
Date of Transaction: 05/04/2020	
CUSTOMER:	
GRE INC 331 S RIO GRANDE ST STE 201 SALT LAKE CITY,UT 84101-1436 US	

LINE #	QTY	DESCRIPTION	REMARKS	UNIT PRICE	TOTAL
1	1.00	LOCATABLE MINERALS / MINING CLAIMS- NOT NEW-UNADJUD,ONE AUTH NO. ONLY / MINING CLAIM MONEY RECEIVED CASES: AMC455006/\$15.00	TRF	- n/a -	15.00
TOTAL:					\$15.00

PAYMENT INFORMATION			
1	AMOUNT:	15.00	POSTMARKED: N/A
	TYPE:	CHECK	RECEIVED: 05/04/2020
	CHECK NO:	004948	
	NAME:	GRE INC 2091 E MURRAY HOLLADAY RD 22E SALT LAKE CITY UT 84117 US	

REMARKS

This receipt was generated by the automated BLM Collections and Billing System and is a paper representation of a portion of the official electronic record contained therein.

**NO
DOCUMENTS
FOUND**

NO DOCUMENTS FOUND
NO DOCUMENTS FOUND

NOTICE!!

These documents have been scanned!

Do not place un-scanned documents beneath this notice!

Do not remove this notice from this file!

GPO Jacket No. 560-102
Print Order 61540
Rise Business Services, LLC
Job=AZ15 9/11/2019



Box Number= AZ15232



Claim Begin-End: AMC455006-AMC455014

4 Annual Filings



AZ15232-17

AMC450067-AMC455351

DEPARTMENT OF THE INTERIOR
BUREAU OF LAND MANAGEMENT
MINING CLAIMS

Run Date/Time: 8/27/2019

MC Maintenance Fees Paid Through the BLM Pay Portal
(by Date Paid)

Page 101 Of 216

CBS Receipt: 4539324

Printed For Lead File # AMC455006

Agency Tracking ID: 1566404593

Assessment Year: 2020

Number of BLM Serial Nr: 44

Paid On: 8/21/2019

Total Amount Paid: \$7,260.00

Claim Name	BLM Serial No	Lead File No	Amount Paid
BLACK GOLD	AMC438326	AMC438326	\$165.00
FLAG	AMC439949	AMC439949	\$165.00
C.O.D.	AMC440223	AMC440223	\$165.00
ARIZONA RAND	AMC440245	AMC440245	\$165.00
JIMMIE	AMC440536	AMC440526	\$165.00
LUCKY BOY	AMC440538	AMC440526	\$165.00
NEW STANDARD	AMC440540	AMC440526	\$165.00
NEW STANDARD EXT	AMC440541	AMC440526	\$165.00
TELLURIDE CHIEF	AMC440545	AMC440526	\$165.00
VERDE COMBINATION	AMC440548	AMC440526	\$165.00
YELLOW BREAST	AMC440549	AMC440526	\$165.00
GOLDEN TURKEY	AMC440553	AMC440552	\$165.00
APEX	AMC441153	AMC441153	\$165.00
GREEN STREAK	AMC441154	AMC441153	\$165.00
CARMELITA	AMC442190	AMC442189	\$165.00
FOUR PEAKS	AMC442191	AMC442189	\$165.00
FOUR PEAKS EXT	AMC442192	AMC442189	\$165.00
GREAT BEAR	AMC442193	AMC442189	\$165.00
JASPER	AMC442194	AMC442189	\$165.00
ALASKAN	AMC443323	AMC443322	\$165.00
CARMELITA 1	AMC444671	AMC444671	\$165.00
CARMELITA 2	AMC444672	AMC444671	\$165.00
GOLDEN TURKEY 1	AMC447861	AMC447861	\$165.00
GOLDEN TURKEY 2	AMC447862	AMC447861	\$165.00

NO WARRANTY IS MADE BY BLM FOR USE OF THE DATA FOR PURPOSES NOT INTENDED BY BLM

**DEPARTMENT OF THE INTERIOR
BUREAU OF LAND MANAGEMENT
MINING CLAIMS**

Run Date/Time: 8/27/2019

**MC Maintenance Fees Paid Through the BLM Pay Portal
(by Date Paid)**

Page 102 Of 216

NEW STANDARD 1	AMC451012	AMC451012	\$165.00
MONTE CRISTO	AMC453842	AMC453842	\$165.00
COD 2	AMC454379	AMC454379	\$165.00
COD 3	AMC454380	AMC454379	\$165.00
COD 4	AMC454381	AMC454379	\$165.00
COD 5	AMC454382	AMC454379	\$165.00
COD 6	AMC454383	AMC454379	\$165.00
COD 7	AMC454384	AMC454379	\$165.00
COD 8	AMC454385	AMC454379	\$165.00
COD 9	AMC454386	AMC454379	\$165.00
COD 10	AMC454387	AMC454379	\$165.00
DIPLOMAT	AMC455006	AMC455006	\$165.00
GOLD BASIN 1	AMC455007	AMC455006	\$165.00
GOLD BASIN 2	AMC455008	AMC455006	\$165.00
GOLD BASIN 3	AMC455009	AMC455006	\$165.00
GOLD BASIN 4	AMC455010	AMC455006	\$165.00
KENTUCKY	AMC455011	AMC455006	\$165.00
SAN FRANCISCO 1	AMC455012	AMC455006	\$165.00
SAN FRANCISCO 2	AMC455013	AMC455006	\$165.00
SAN FRANCISCO 3	AMC455014	AMC455006	\$165.00

United States Department of the Interior
Bureau of Land Management
 BUSINESS & SUPPORT SVCS DIV
 ONE N CENTRAL AVE SUITE 800
 PHOENIX, AZ 85004 -4427
 Phone: 602-417-9200

Receipt	
No:	4539324

Transaction #: 4660270	
Date of Transaction: 08/21/2019	
CUSTOMER:	
JESSICA M SHUMAN 1995 RIVER RUN DRIVE HUNTSVILLE, UT 84317 US	

LINE #	QTY	DESCRIPTION	REMARKS	UNIT PRICE	TOTAL
1	1.00	LOCATABLE MINERALS / MINING CLAIMS- NOT NEW-UNADJUD, ONE AUTH NO. ONLY / MINING CLAIM MONEY RECEIVED CASES: AMC438326/\$7260.00		- n/a -	7260.00
TOTAL:					\$7,260.00

PAYMENT INFORMATION			
NOTE: Items will appear on credit card statement as "BLM O Mining Claim".			
1	AMOUNT:	7260.00	POSTMARKED: N/A
	TYPE:	CREDIT CARD	RECEIVED: 08/21/2019
	NAME:	JESSICA M SHUMAN 1995 RIVER RUN DRIVE HUNTSVILLE UT 84317 US	
	CARD NO:	XXXXXXXXXXXX1140	AUTH CODE: 002420
	NAME ON CARD:	JESSICA M SHUMAN	
	SIGNATURE:	INTERNET	

REMARKS

This receipt was generated by the automated BLM Collections and Billing System and is a paper representation of a portion of the official electronic record contained therein.

NOTICE!!

These documents have been scanned!

Do not place un-scanned documents beneath this notice!

Do not remove this notice from this file!

GPO Jacket No. 560-102
Print Order 61540
Rise Business Services, LLC
Job=AZ15 9/11/2019



Box Number= AZ15232



Claim Begin-End: AMC455006-AMC455014

5 Miscellaneous



AZ15232-17

AMC450067-AMC455351

5/15/2019

GRE, Inc.
331 S. Rio Grande Street
Suite #201
SLC, UT 84101

Arizona BLM

Re: 9 Location Notices

RECEIVED
BLM ARIZONA OFFICE
2019 MAY 22 P 12: 29
PHOENIX, ARIZONA

Dear Arizona BLM Cashier,

Please find enclosed 9 Location Notices (s) for filing. I understand there is a fee for recording this documents. Please find a credit card authorization form for these fees. Please send the recorded documents back to GRE, Inc.

Thank you for your time and efforts.

Sincerely,

GRE Accounting
385-218-2138
accounting@goldrushexpeditions.com
www.goldrushexpeditions.com

NOTICE!!

These documents have been scanned!

Do not place un-scanned documents beneath this notice!

Do not remove this notice from this file!

GPO Jacket No. 560-102
Print Order 61540
Rise Business Services, LLC
Job=AZ15 9/11/2019



Box Number= AZ15232



Claim Begin-End: AMC455006-AMC455014

6 Location Notices-Amendments and Supporting Documents



AZ15232-17

AMC450067-AMC455351

MINING CLAIM STATUS REPORT

Data Entered: 6/14/19 RAM

MTP Checked By: 6/14/19
GEO Checked By: 6/14/19

LEAD SERIAL NUMBER: AMC 455006 thru AMC 455014

NUMBER OF CLAIMS & TYPE:

9 LODE
PLACER
ASSOCIATION PLACER
MILL SITE
TUNNEL SITE

CHARGES:

Processing Fee @ \$20 = \$ 180
Location Fee @ \$37 = \$ 333
Maintenance Fee @ \$155 = \$ 1395
Add'l Maint Fee for Assoc Placer = \$
SUBTOTAL \$
Other Fees \$
Other Fees \$
TOTAL \$ 1,908

TOTAL ACREAGE: _____ Per Claim
(Placer Only)

NUMBER OF LOCATORS: _____

DOCUMENTS RECEIVED VIA: Over-the-Counter [] Mail [] TIMELY FILED: Yes [] No []

LEGAL DESCRIPTION: T 22N R 18W SEC 24
T 12N R 3W SEC 11
T 23N R 18W SEC 10
T 19N R 20W SEC 7, 8
T _____ R _____ SEC _____

BLM [] FOREST SERVICE [] SUBJ TO PL 359: Yes [] No []
WILDERNESS AREA []

SPLIT ESTATE: N/A [] SX [] PX [] OTHER []
SRHA [] Was proper Notice filed if located on SHRA Land? Yes [] No []

RECONVEYED MINERALS ON BLM LAND REQUIRE OPENING ORDER FROM 1944 TO 1993:

Open to Entry On _____ N/A []

COMMENTS/STATUS: VOID [] PARTIALLY VOID [] PVT MINERALS [] WITHDRAWN LANDS []
OTHER []

[] Claimant acknowledges that portions of the following claim(s) site(s) may be void or voidable.

Printed Name of Claimant _____ Signature of Claimant _____

*****FINAL ADJUDICATION*****

DATE _____ INITIALS _____

AMC455006

LOCATION NOTICE FOR LODE MINING CLAIM

NOTICE IS HEREBY GIVEN that the Diplomat

lode mining claim has been located by

GRE INC whose current mailing address is

331 S. Rio Grande Street, Suite #201, SLC, UT 84101.

The general course of this claim is North TO South and it is situated

in Mohave County, Arizona. This claim is 1320 feet in length and 600 feet in width.

The Diplomat Lode Mining Claim is located pursuant to 43 C.F.R. 3832.12 (b), and described by metes and bounds, including a description of the tie to an official survey monument as follows: Beginning at southeast corner #1, thence 600 feet west at 270° to southwest corner #2, thence 1320 feet north at 0° to northwest corner #3, thence 600 feet east at 90°, to northeast corner #4, thence 1320 feet south at 180° back to southeast corner #1, place of beginning.

Tie Point: Beginning at T 22N R 17W survey monument for the SW corner of section 18, and the NW corner of section 19 thence South 4° 28 minutes 22 seconds west a distance of 1338 feet to claim corner #1.

The location monument on which this notice is posted is situated within Section 24, Township 22N, Range 18W, Gila Salt River Base and Meridian, Arizona and this claim encompasses portions of the following quarter section (s), section (s), Township (s) and Range (s) East half of lot 1 of section 24 T22N R18W Gila and Salt River Meridian, Arizona.

This Notice of Location has been written to capture mineral rights within its boundaries, only on open and locatable ground. In the case that some or parts of the claim boundaries overlap private or patented land it is understood that no rights or ownership is implied or assumed in relation to that portion of the claim. In the case that any part of this claim boundary may overlap another, pre-existing claim, it is understood that no rights or ownership is implied or assumed in relation to that portion of the claim. Any overlap or overstaking that has occurred is solely due to standard sizing of claims and there is no claim or ownership implied or assumed.

DATED AND POSTED on the ground this 1st day of March, 2019.

LOCATOR (s) _____

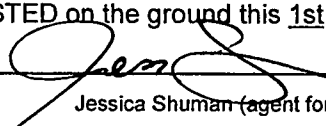

Jessica Shuman (agent for GRE Inc)

BLM
Date
Stamp

RECEIVED
BLM AZ STATE OFFICE
2019 MAY 22 P 12:30
PHOENIX, ARIZONA

AMC455006

MINING CLAIM MAP

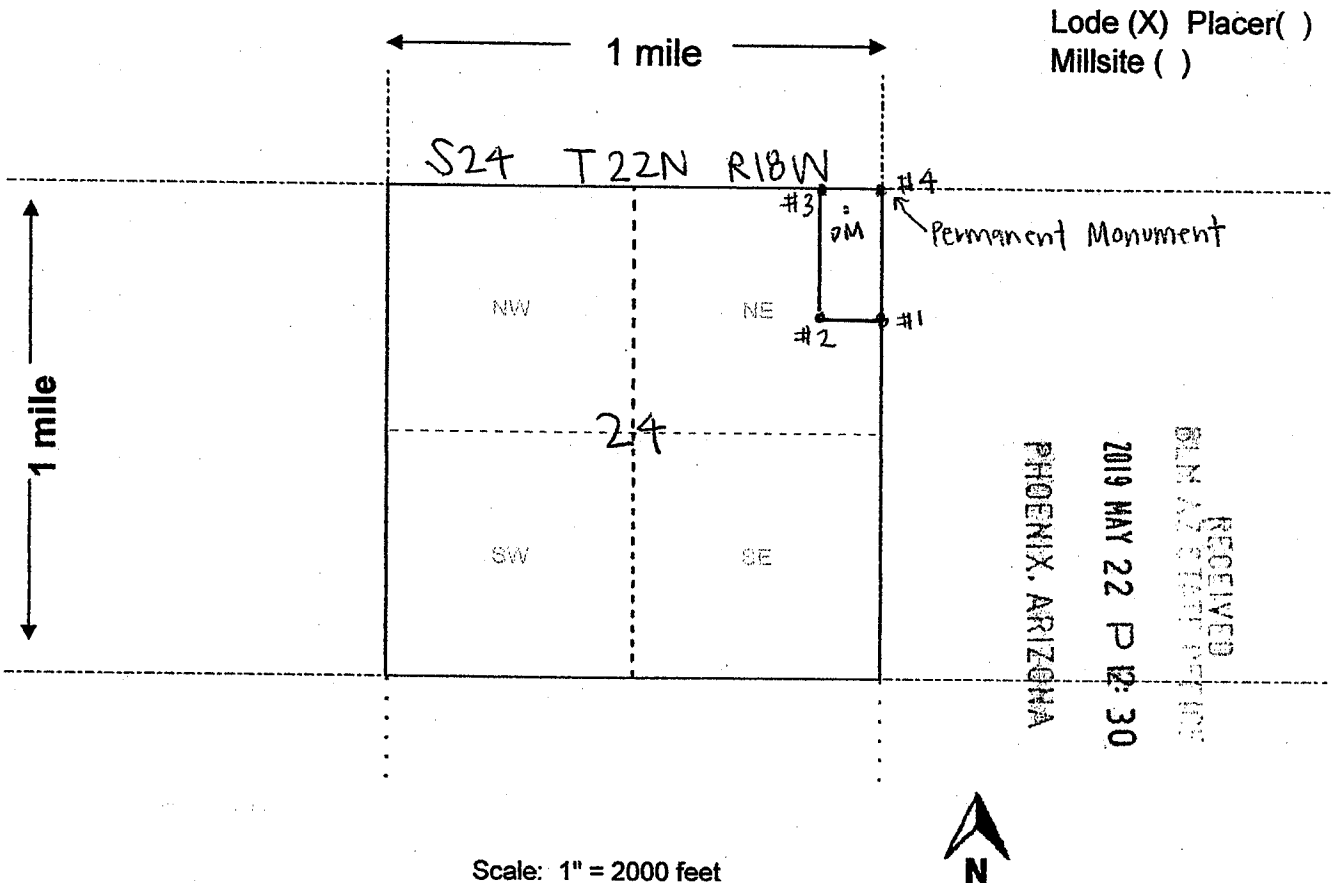

1. The above map depicts the Diplomat mining claim, which is located in Section (s) 24, Township 22 N, Range 18 W, Gila and Salt River Base and Meridian, Mohave County, Arizona. Total claim acreage is 20
2. The type of corner and location monuments used are as follows: 2x2 wooden stakes
3. The bearings and distances in degrees and feet between claim corners and to a public land survey monument are as depicted on the map.
4. If the claim is a placer or millsite claim with exterior limits conforming to legal subdivisions of the public survey, provide a legal description of the claim _____

Form MCF100a
Revised July 2014

This form is available from the Arizona Geology Survey and may be reproduced.

AMC455006

LOCATION NOTICE FOR PLACER MINING CLAIM

NOTICE IS HEREBY GIVEN that the Gold Basin 1

placer mining claim has been located by

GRE INC whose current mailing

address is 331 S. Rio Grande Street, Suite #201, SLC, UT 84101

The general course of this claim is East TO west and it is situated in Yavapai County, Arizona.

This claim is 1320 feet in length and 660 feet in width. For a total of 20 Acres.

The claim is marked by four monuments, one at each corner of the claim.

The location monument on which this notice is posted is situated within Section 11, Township 12N, Range 3W, Gila Salt River Base and Meridian, Arizona

This claim encompasses portions of the following quarter section (s), section (s), Township (s) and Range (s) North 1/2 of the NW 1/4 of the SE 1/4 OF SECTION 11 T12N R3W Gila Salt River Meridian, Arizona.

The locality of this claim with reference to some natural object or permanent monument and additional information (if any) concerning its locality are as follows: Tie Point: Beginning at T 12N R 3W survey monument for corner of sections 11, 12, 13, 14 thence North 44° 49 minutes 10 seconds West a distance of 3,728 feet to claim corner #1.

This Notice of Location has been written to capture mineral rights within its boundaries, only on open and locatable ground. In the case that some or parts of the claim boundaries overlap private or patented land it is understood that no rights or ownership is implied or assumed in relation to that portion of the claim. In the case that any part of this claim boundary may overlap another, pre-existing claim, it is understood that no rights or ownership is implied or assumed in relation to that portion of the claim. Any overlap or overstaking that has occurred is solely due to standard sizing of claims and there is no claim or ownership implied or assumed.

DATED AND POSTED on the ground this 27th day of February, 2019.

LOCATOR (s) _____

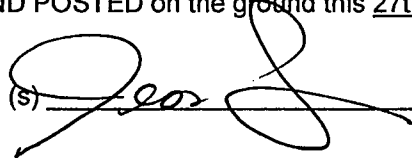

Form MCF100

RECEIVED
BLM AZ DIST OFFICE
2019 MAY 22 P 12: 29
PHOENIX, ARIZONA

BLM
Date
Stamp

AMC455007

MINING CLAIM MAP

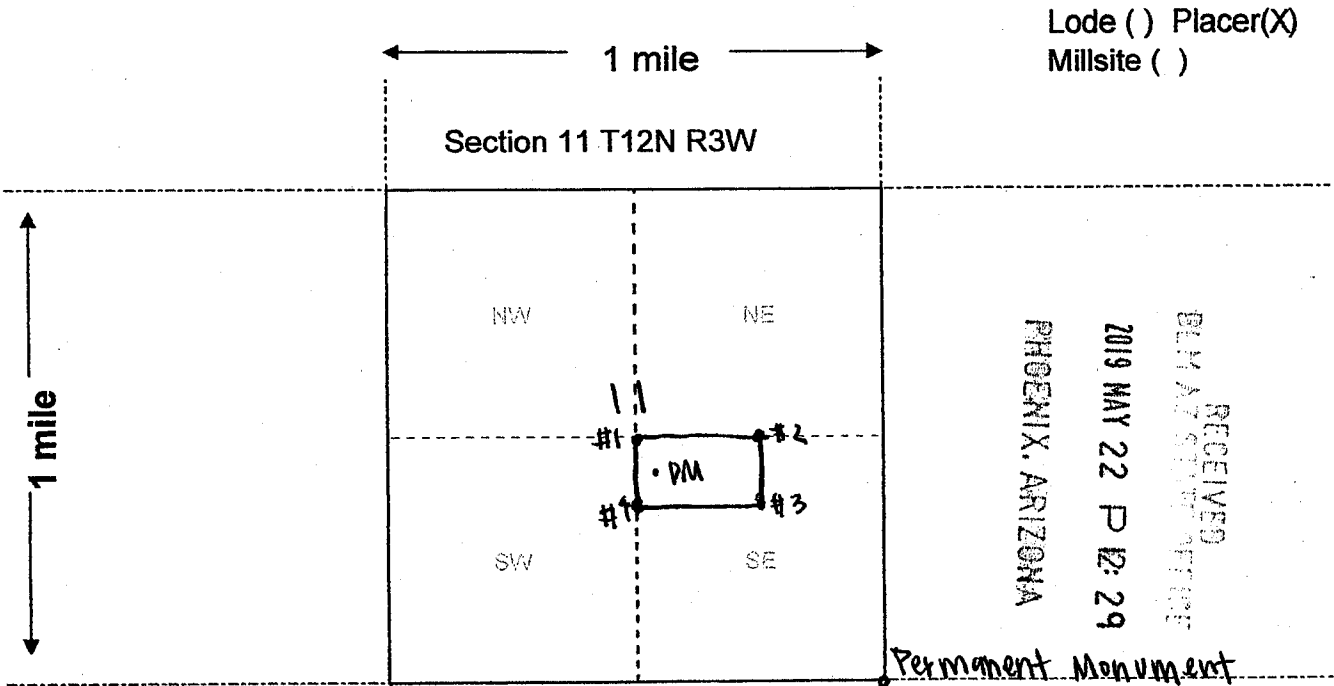

Scale: 1" = 2000 feet



1. The above map depicts the Gold Basin 1 mining claim, which is located in Section (s) 11, Township 12 N, Range 3 W, Gila and Salt River Base and Meridian, Mohave County, Arizona. Total claim acreage is 20

2. The type of corner and location monuments used are as follows: 2x2 wooden stakes

3. The bearings and distances in degrees and feet between claim corners and to a public land survey monument are as depicted on the map.

4. If the claim is a placer or millsite claim with exterior limits conforming to legal subdivisions of the public survey, provide a legal description of the claim North 1/2 of the NW 1/4 of the SE 1/4 of Section 11 T12N R3W

Form MCF100a
Revised July 2014

This form is available from the Arizona Geology Survey and may be reproduced.

AMC455007

LOCATION NOTICE FOR PLACER MINING CLAIM

NOTICE IS HEREBY GIVEN that the Gold Basin 2

placer mining claim has been located by

GRE INC whose current mailing

address is 331 S. Rio Grande Street, Suite #201, SLC, UT 84101

The general course of this claim is East TO west and it is situated in Yavapai County, Arizona.

This claim is 1320 feet in length and 660 feet in width. For a total of 20 Acres.

The claim is marked by four monuments, one at each corner of the claim.

The location monument on which this notice is posted is situated within Section 11, Township 12N, Range 3W, Gila Salt River Base and Meridian, Arizona

This claim encompasses portions of the following quarter section (s), section (s), Township (s) and Range (s) South 1/2 of the NW 1/4 of the SE 1/4 OF SECTION 11 T12N R3W Gila Salt River Meridian, Arizona.

The locality of this claim with reference to some natural object or permanent monument and additional information (if any) concerning its locality are as follows: Tie Point: Beginning at T 12N R 3W survey monument for corner of sections 11, 12, 13, 14 thence North 52° 56 minutes 36 seconds West a distance of 3,293 feet to claim corner #1.

This Notice of Location has been written to capture mineral rights within its boundaries, only on open and locatable ground. In the case that some or parts of the claim boundaries overlap private or patented land it is understood that no rights or ownership is implied or assumed in relation to that portion of the claim. In the case that any part of this claim boundary may overlap another, pre-existing claim, it is understood that no rights or ownership is implied or assumed in relation to that portion of the claim. Any overlap or overstaking that has occurred is solely due to standard sizing of claims and there is no claim or ownership implied or assumed.

DATED AND POSTED on the ground this 27th day of February, 2019.

LOCATOR (s) 

Form MCF100

RECEIVED
BLM ASST. DIR. OFFICE
2019 MAY 22 P 12: 29
PHOENIX, ARIZONA

BLM
Date
Stamp

AMC455008

MINING CLAIM MAP

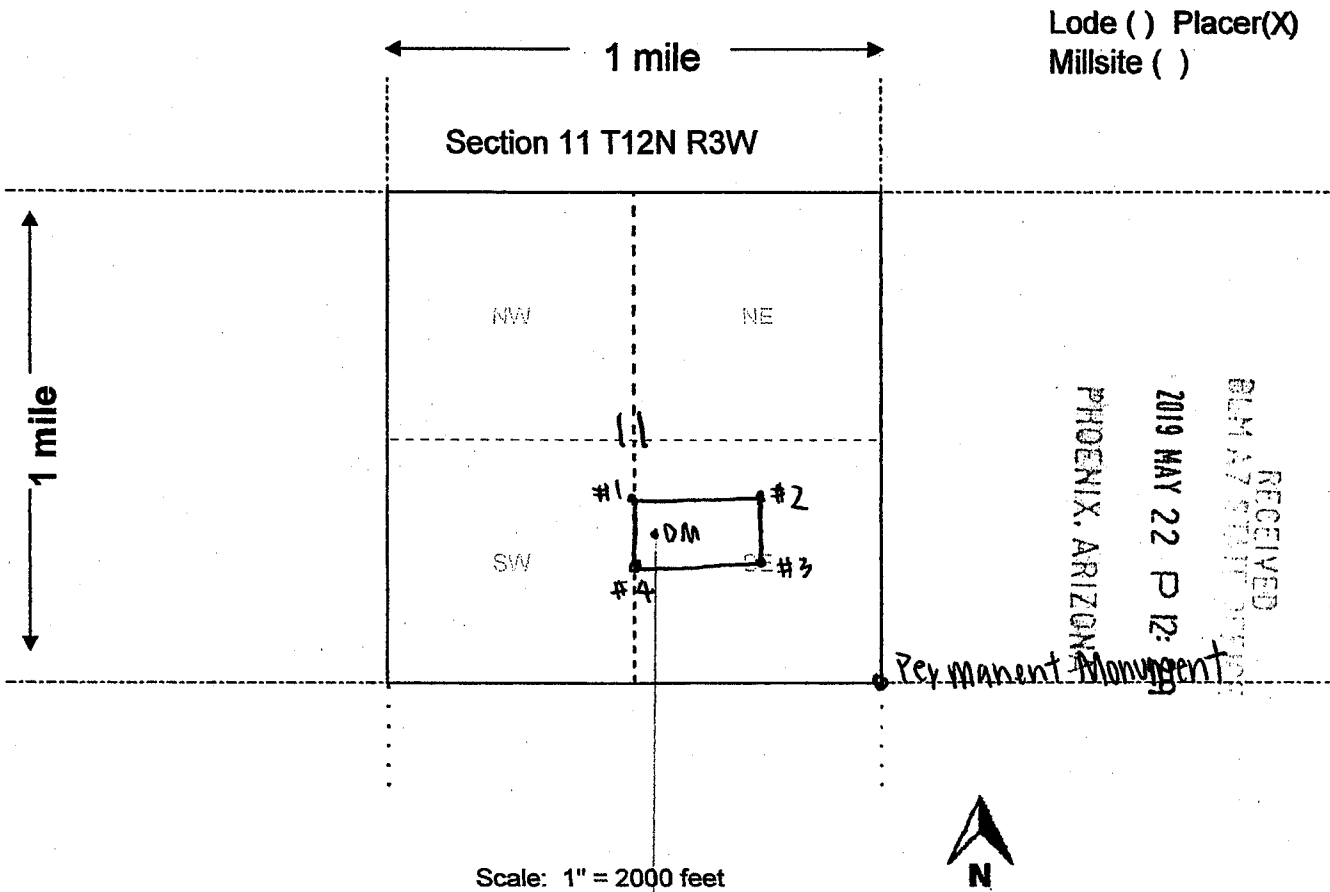

Scale: 1" = 2000 feet

1. The above map depicts the Gold Basin 2 mining claim, which is located in Section (s) 11, Township 12 N, Range 3 W, Gila and Salt River Base and Meridian, Mohave County, Arizona. Total claim acreage is 20

2. The type of corner and location monuments used are as follows: 2x2 wooden stakes

3. The bearings and distances in degrees and feet between claim corners and to a public land survey monument are as depicted on the map.

4. If the claim is a placer or millsite claim with exterior limits conforming to legal subdivisions of the public survey, provide a legal description of the claim South 1/2 of the NW 1/4 of the SE 1/4 of Section 11 T12N R3W

Form MCF100a
Revised July 2014

This form is available from the Arizona Geology Survey and may be reproduced.

AMC455008

LOCATION NOTICE FOR PLACER MINING CLAIM

NOTICE IS HEREBY GIVEN that the Gold Basin 3

placer mining claim has been located by

GRE INC whose current mailing

address is 331 S. Rio Grande Street, Suite #201, SLC, UT 84101

The general course of this claim is East TO west and it is situated in Yavapai County, Arizona.

This claim is 1320 feet in length and 660 feet in width. For a total of 20 Acres.

The claim is marked by four monuments, one at each corner of the claim.

The location monument on which this notice is posted is situated within Section 11, Township 12N, Range 3W, Gila Salt River Base and Meridian, Arizona

This claim encompasses portions of the following quarter section (s), section (s), Township (s) and Range (s) North 1/2 of the SW 1/4 of the SE 1/4 OF SECTION 11 T12N R3W Gila Salt River Meridian, Arizona.

The locality of this claim with reference to some natural object or permanent monument and additional information (if any) concerning its locality are as follows: Tie Point: Beginning at T 12N R 3W survey monument for corner of sections 11, 12, 13, 14 thence North 63° 15 minutes 19 seconds West a distance of 2,942 feet to claim corner #1.

This Notice of Location has been written to capture mineral rights within its boundaries, only on open and locatable ground. In the case that some or parts of the claim boundaries overlap private or patented land it is understood that no rights or ownership is implied or assumed in relation to that portion of the claim. In the case that any part of this claim boundary may overlap another, pre-existing claim, it is understood that no rights or ownership is implied or assumed in relation to that portion of the claim. Any overlap or overstaking that has occurred is solely due to standard sizing of claims and there is no claim or ownership implied or assumed.

DATED AND POSTED on the ground this 27th day of February, 2019.

LOCATOR (s) 

Form MCF100

BLM Date Stamp	RECEIVED BLM AZ STATE OFFICE 2019 MAY 22 P 12: 29 PHOENIX, ARIZONA
----------------------	---

AMC455009

MINING CLAIM MAP

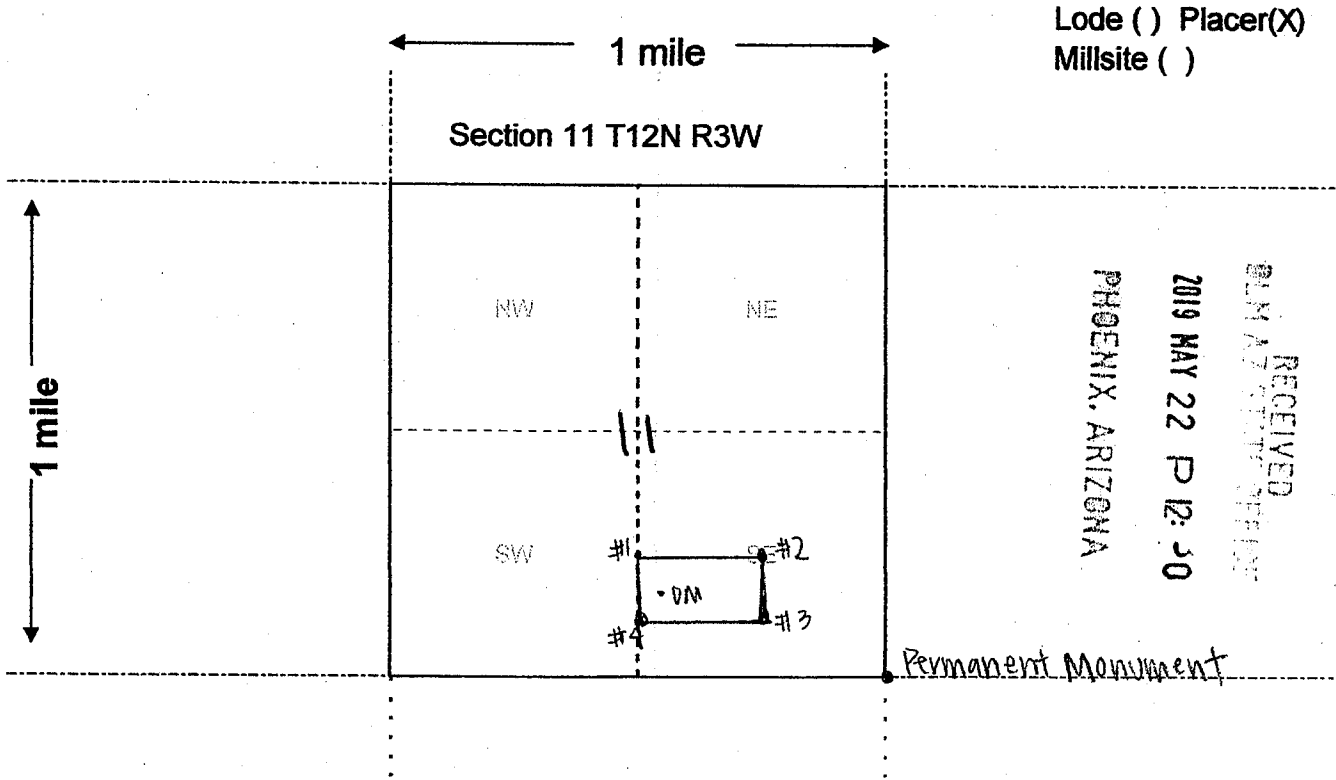

Lode () Placer(X)
Millsite ()

Section 11 T12N R3W

1 mile

1 mile

RECEIVED
BLM ARIZONA DISTRICT OFFICE
2019 MAY 22 P 12:50
PHOENIX, ARIZONA

Permanent Monument

Scale: 1" = 2000 feet



1. The above map depicts the Gold Basin 3 mining claim, which is located in Section (s) 11, Township 12 N, Range 3 W, Gila and Salt River Base and Meridian, Mohave County, Arizona. Total claim acreage is 20

2. The type of corner and location monuments used are as follows: 2x2 wooden stakes

3. The bearings and distances in degrees and feet between claim corners and to a public land survey monument are as depicted on the map.

4. If the claim is a placer or millsite claim with exterior limits conforming to legal subdivisions of the public survey, provide a legal description of the claim North 1/2 of the SW 1/4 of the SE 1/4 of Section 11 T12N R3W

Form MCF100a
Revised July 2014

This form is available from the Arizona Geology Survey and may be reproduced.

AMC455009

LOCATION NOTICE FOR PLACER MINING CLAIM

NOTICE IS HEREBY GIVEN that the Gold Basin 4

placer mining claim has been located by

GRE INC whose current mailing

address is 331 S. Rio Grande Street, Suite #201, SLC, UT 84101

The general course of this claim is East TO west and it is situated in Yavapai County, Arizona.

This claim is 1320 feet in length and 660 feet in width. For a total of 20 Acres.

The claim is marked by four monuments, one at each corner of the claim.

The location monument on which this notice is posted is situated within Section 11, Township 12N, Range 3W, Gila Salt River Base and Meridian, Arizona

This claim encompasses portions of the following quarter section (s), section (s), Township (s) and Range (s) South 1/2 of the SW 1/4 of the SE 1/4 OF SECTION 11 T12N R3W Gila Salt River Meridian, Arizona.

The locality of this claim with reference to some natural object or permanent monument and additional information (if any) concerning its locality are as follows: Tie Point: Beginning at T 12N R 3W survey monument for corner of sections 11, 12, 13, 14 thence North 75° 48 minutes 56 seconds West a distance of 2,710 feet to claim corner #1.

This Notice of Location has been written to capture mineral rights within its boundaries, only on open and locatable ground. In the case that some or parts of the claim boundaries overlap private or patented land it is understood that no rights or ownership is implied or assumed in relation to that portion of the claim. In the case that any part of this claim boundary may overlap another, pre-existing claim, it is understood that no rights or ownership is implied or assumed in relation to that portion of the claim. Any overlap or overstaking that has occurred is solely due to standard sizing of claims and there is no claim or ownership implied or assumed.

DATED AND POSTED on the ground this 27th day of February, 2019.

LOCATOR (s) _____

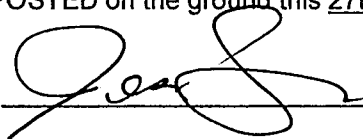

Form MCF100

BLM Date Stamp	RECEIVED BLM AZ STATE OFFICE 2019 MAY 22 P 12:50 PHOENIX, ARIZONA
----------------------	--

AMC455010

MINING CLAIM MAP

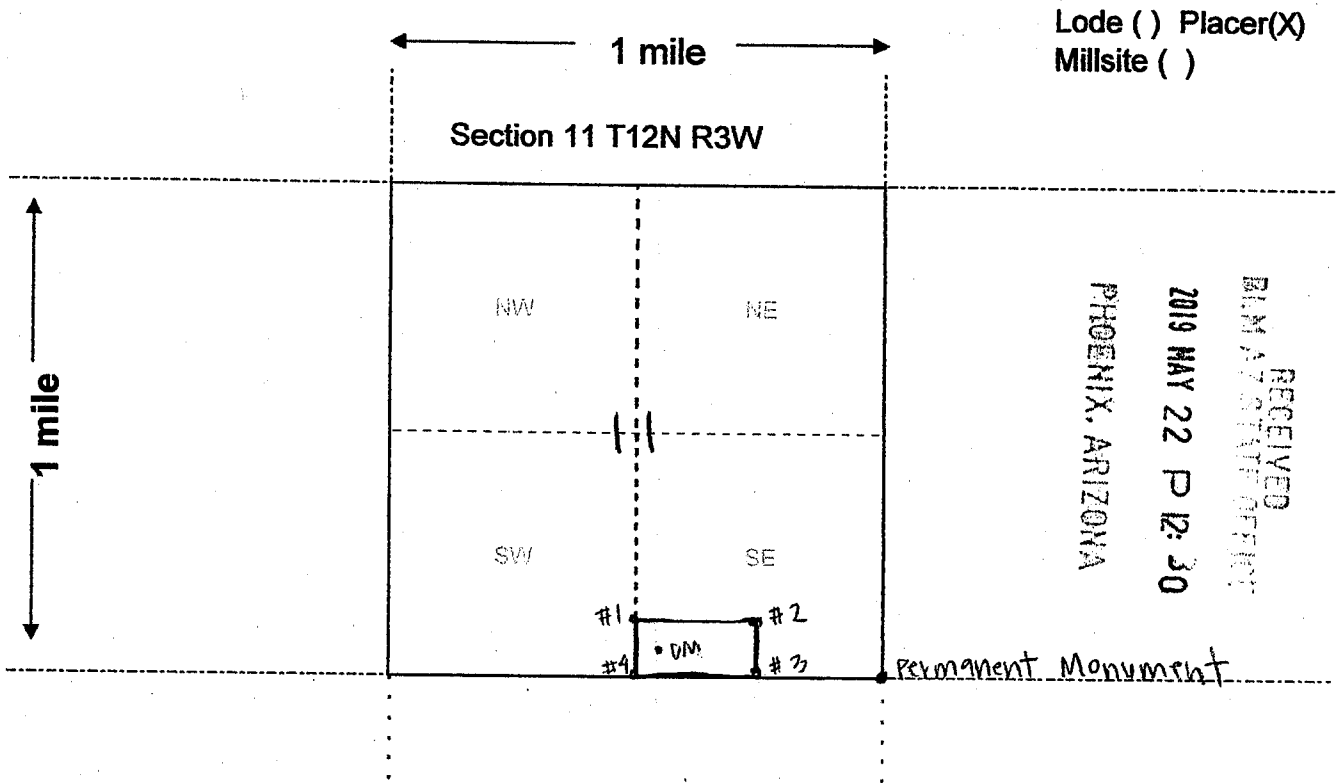

1. The above map depicts the Gold Basin 4 mining claim, which is located in Section (s) 11, Township 12 N, Range 3 W, Gila and Salt River Base and Meridian, Mohave County, Arizona. Total claim acreage is 20

2. The type of corner and location monuments used are as follows: 2x2 wooden stakes

3. The bearings and distances in degrees and feet between claim corners and to a public land survey monument are as depicted on the map.

4. If the claim is a placer or millsite claim with exterior limits conforming to legal subdivisions of the public survey, provide a legal description of the claim South 1/2 of the SW 1/4 of the SE 1/4 of Section 11 T12N R3W

Form MCF100a
Revised July 2014

AMC455010

LOCATION NOTICE FOR LODE MINING CLAIM

NOTICE IS HEREBY GIVEN that the Kentucky

lode mining claim has been located by

GRE INC whose current mailing address is

331 S. Rio Grande Street, Suite #201, SLC, UT 84101.

The general course of this claim is West TO East and it is situated

in Mohave County, Arizona. This claim is 1320 feet in length and 600 feet in width.

The Kentucky Lode Mining Claim is located pursuant to 43 C.F.R. 3832.12 (b), and described by metes and bounds, including a description of the tie to an official survey monument as follows: Beginning at southeast corner #1, thence 1320 feet west at 270° to southwest corner #2, thence 600 feet north at 0° to northwest corner #3, thence 1320 feet east at 90°, to northeast corner #4, thence 600 feet south at 180° back to southeast corner #1, place of beginning.

Tie Point: Beginning at T 23N R 18W survey monument for corner of sections 2, 3, 10, 11 thence South 0° 19 minutes 46 seconds west a distance of 1927 feet to claim corner #1.

The location monument on which this notice is posted is situated within Section 10, Township 23N, Range 18W, Gila Salt River Base and Meridian, Arizona and this claim encompasses portions of the following quarter section (s), section (s), Township (s) and Range (s) NE ¼ of section 10 T23N R18W Gila and Salt River Meridian, Arizona.

This Notice of Location has been written to capture mineral rights within its boundaries, only on open and locatable ground. In the case that some or parts of the claim boundaries overlap private or patented land it is understood that no rights or ownership is implied or assumed in relation to that portion of the claim. In the case that any part of this claim boundary may overlap another, pre-existing claim, it is understood that no rights or ownership is implied or assumed in relation to that portion of the claim. Any overlap or overstaking that has occurred is solely due to standard sizing of claims and there is no claim or ownership implied or assumed.

DATED AND POSTED on the ground this 28th day of February, 2019.

LOCATOR (s) _____

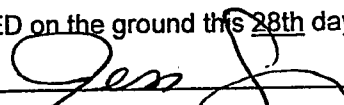
Jessica Shuman (agent for GRE Inc)

RECEIVED
BLM
2019 MAY 22 P 12: 29
PHOENIX, ARIZONA
Date Stamp

AR455011

MINING CLAIM MAP

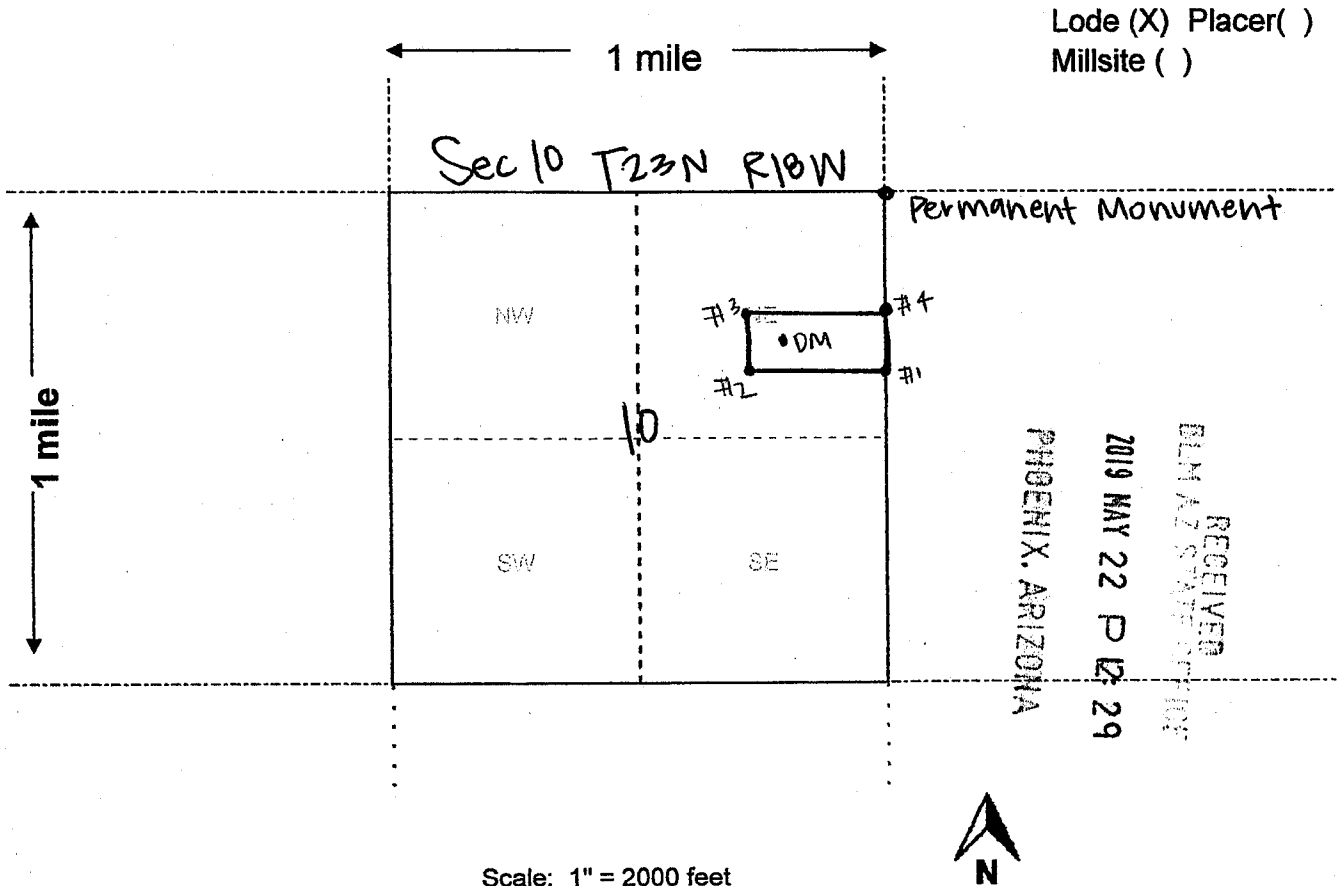

1. The above map depicts the Kentucky mining claim, which is located in Section (s) 10, Township 23 N, Range 18 W, Gila and Salt River Base and Meridian, Mohave County, Arizona. Total claim acreage is 20
2. The type of corner and location monuments used are as follows: 2x2 wooden stakes
3. The bearings and distances in degrees and feet between claim corners and to a public land survey monument are as depicted on the map.
4. If the claim is a placer or millsite claim with exterior limits conforming to legal subdivisions of the public survey, provide a legal description of the claim _____

AMC455011

Form MCF100a
Revised July 2014

LOCATION NOTICE FOR LODE MINING CLAIM

NOTICE IS HEREBY GIVEN that the San Francisco 1

lode mining claim has been located by

GRE INC whose current mailing address is

331 S. Rio Grande Street, Suite #201, SLC, UT 84101.

The general course of this claim is South TO North and it is situated in Mohave County, Arizona. This claim is 1500 feet in length and 600 feet in width.

The San Francisco 1 Lode Mining Claim is located pursuant to 43 C.F.R. 3832.12 (b), and described by metes and bounds, including a description of the tie to an official survey monument as follows: Beginning at the southeast corner #1, thence 600 feet west at 270° to southwest corner #2, thence 1500 feet north at 0° to northwest corner #3, thence 600 feet east at 90°, to northeast corner #4, thence 1500 feet south at 180° back to southeast corner #1, place of beginning.

Tie Point: Beginning at T 19N R 20W survey monument for corner of sections 5, 6, 7, 8 thence South 8° 49 minutes 23 seconds east a distance of 2,845 feet to claim corner #1.

The location monument on which this notice is posted is situated within Section 8, Township 19N, Range 20W, Gila Salt River Base and Meridian, Arizona and this claim encompasses portions of the following quarter section (s), section (s), Township (s) and Range (s) NE ¼ and the SE ¼ of section 7 and the NW ¼ and SW ¼ of section 8 T19N R20W Gila and Salt River Meridian, Arizona.

This Notice of Location has been written to capture mineral rights within its boundaries, only on open and locatable ground. In the case that some or parts of the claim boundaries overlap private or patented land it is understood that no rights or ownership is implied or assumed in relation to that portion of the claim. In the case that any part of this claim boundary may overlap another, pre-existing claim, it is understood that no rights or ownership is implied or assumed in relation to that portion of the claim. Any overlap or overstaking that has occurred is solely due to standard sizing of claims and there is no claim or ownership implied or assumed.

DATED AND POSTED on the ground this 2nd day of March, 2019.

LOCATOR (s) _____

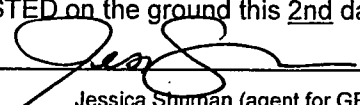
Jessica Shuman (agent for GRE Inc)

BLM
Date
Stamp

RECEIVED
BLM AVASTIN OFFICE
2019 MAY 22 P 12:30
PHOENIX, ARIZONA

AMC455012

MINING CLAIM MAP

Lode (X) Placer ()
Millsite ()

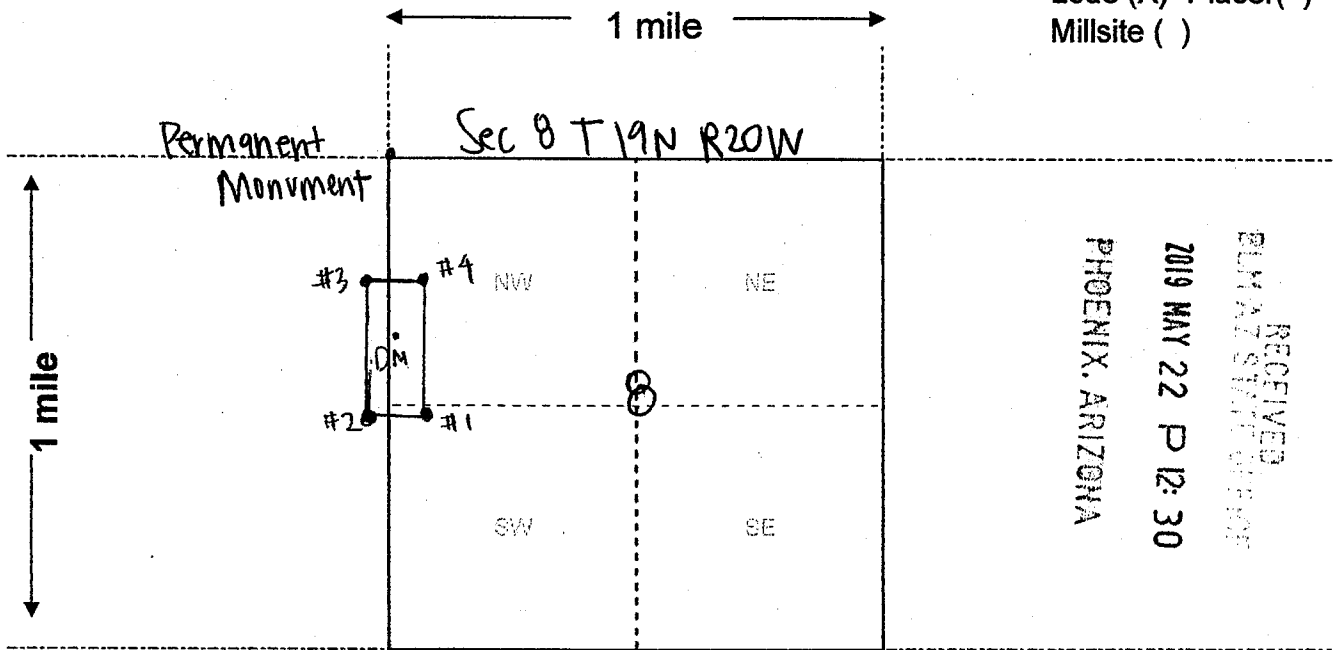

RECEIVED
BLM AZ STATE OFFICE
2019 MAY 22 P 12:30
PHOENIX, ARIZONA

Scale: 1" = 2000 feet



1. The above map depicts the San Francisco 1 mining claim, which is located in Section (s) 7 & 8, Township 19 N, Range 20 W, Gila and Salt River Base and Meridian, Mohave County, Arizona. Total claim acreage is 20

2. The type of corner and location monuments used are as follows: 2x2 wooden stakes

3. The bearings and distances in degrees and feet between claim corners and to a public land survey monument are as depicted on the map.

4. If the claim is a placer or millsite claim with exterior limits conforming to legal subdivisions of the public survey, provide a legal description of the claim _____

Form MCF100a
Revised July 2014

AMC455012

LOCATION NOTICE FOR LODE MINING CLAIM

NOTICE IS HEREBY GIVEN that the San Francisco 2

lode mining claim has been located by

GRE INC whose current mailing address is

331 S. Rio Grande Street, Suite #201, SLC, UT 84101.

The general course of this claim is South TO North and it is situated

in Mohave County, Arizona. This claim is 1500 feet in length and 600 feet in width.

The San Francisco 2 Lode Mining Claim is located pursuant to 43 C.F.R. 3832.12 (b), and described by metes and bounds, including a description of the tie to an official survey monument as follows: Beginning at the southeast corner #1, thence 600 feet west at 270° to southwest corner #2, thence 1500 feet north at 0° to northwest corner #3, thence 600 feet east at 90°, to northeast corner #4, thence 1500 feet south at 180° back to southeast corner #1, place of beginning.

Tie Point: Beginning at T 19N R 20W survey monument for corner of sections 5, 6, 7, 8 thence South 20° 14 minutes 8 seconds east a distance of 2,996 feet to claim corner #1.

The location monument on which this notice is posted is situated within Section 8, Township 19N, Range 20W, Gila Salt River Base and Meridian, Arizona and this claim encompasses portions of the following quarter section (s), section (s), Township (s) and Range (s) NW ¼ and the SW ¼ of section 8 T19N R20W Gila and Salt River Meridian, Arizona.

This Notice of Location has been written to capture mineral rights within its boundaries, only on open and locatable ground. In the case that some or parts of the claim boundaries overlap private or patented land it is understood that no rights or ownership is implied or assumed in relation to that portion of the claim. In the case that any part of this claim boundary may overlap another, pre-existing claim, it is understood that no rights or ownership is implied or assumed in relation to that portion of the claim. Any overlap or overstaking that has occurred is solely due to standard sizing of claims and there is no claim or ownership implied or assumed.

DATED AND POSTED on the ground this 2nd day of March, 2019.

LOCATOR (s) _____

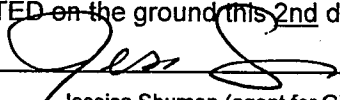
Jessica Shuman (agent for GRE Inc)

Form MCF100

BLM
Date
Stamp

RECEIVED
BLM AZ STATE OFFICE
2019 MAY 22 P 12:30
PHOENIX, ARIZONA

AMC455013

MINING CLAIM MAP

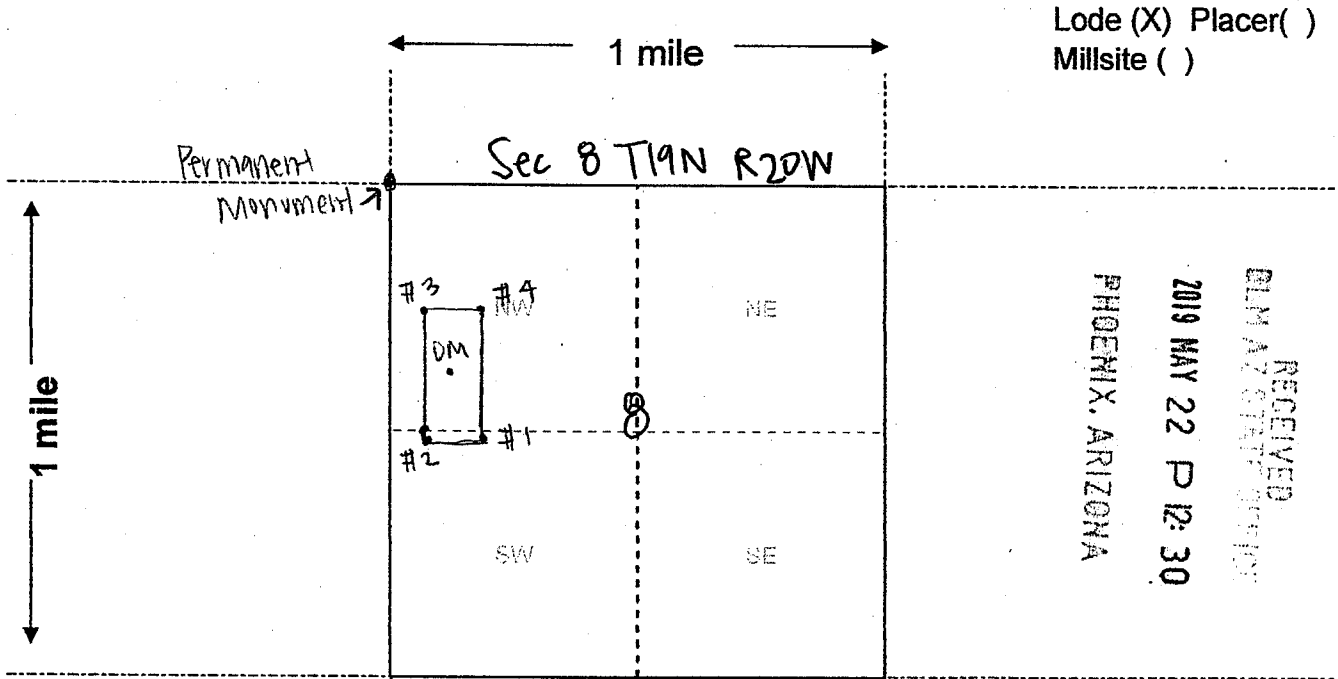

Lode (X) Placer ()
Millsite ()

Scale: 1" = 2000 feet



1. The above map depicts the San Francisco 2 mining claim, which is located in Section (s) 8, Township 19 N, Range 20 W, Gila and Salt River Base and Meridian, Mohave County, Arizona. Total claim acreage is 20

2. The type of corner and location monuments used are as follows: 2x2 wooden stakes

3. The bearings and distances in degrees and feet between claim corners and to a public land survey monument are as depicted on the map.

4. If the claim is a placer or millsite claim with exterior limits conforming to legal subdivisions of the public survey, provide a legal description of the claim _____

Form MCF100a
Revised July 2014

This form is available from the Arizona Geology Survey and may be reproduced.

AMC455013

RECEIVED
DLM AZ STATE GEOLOGY
2019 MAY 22 P 12:30
PHOENIX, ARIZONA

LOCATION NOTICE FOR LODE MINING CLAIM

NOTICE IS HEREBY GIVEN that the San Francisco 3

lode mining claim has been located by

GRE INC whose current mailing address is

331 S. Rio Grande Street, Suite #201, SLC, UT 84101.

The general course of this claim is South TO North and it is situated

in Mohave County, Arizona. This claim is 1500 feet in length and 600 feet in width.

The San Francisco 3 Lode Mining Claim is located pursuant to 43 C.F.R. 3832.12 (b), and described by metes and bounds, including a description of the tie to an official survey monument as follows: Beginning at the southeast corner #1, thence 600 feet west at 270° to southwest corner #2, thence 1500 feet north at 0° to northwest corner #3, thence 600 feet east at 90°, to northeast corner #4, thence 1500 feet south at 180° back to southeast corner #1, place of beginning.

Tie Point: Beginning at T 19N R 20W survey monument for corner of sections 5, 6, 7, 8 thence South 30° 12 minutes 10 seconds east a distance of 3253 feet to claim corner #1.

The location monument on which this notice is posted is situated within Section 8, Township 19N, Range 20W, Gila Salt River Base and Meridian, Arizona and this claim encompasses portions of the following quarter section (s), section (s), Township (s) and Range (s) NW ¼ and the SW ¼ of section 8 T19N R20W Gila and Salt River Meridian, Arizona.

This Notice of Location has been written to capture mineral rights within its boundaries, only on open and locatable ground. In the case that some or parts of the claim boundaries overlap private or patented land it is understood that no rights or ownership is implied or assumed in relation to that portion of the claim. In the case that any part of this claim boundary may overlap another, pre-existing claim, it is understood that no rights or ownership is implied or assumed in relation to that portion of the claim. Any overlap or overstaking that has occurred is solely due to standard sizing of claims and there is no claim or ownership implied or assumed.

DATED AND POSTED on the ground this 2nd day of March, 2019.

LOCATOR (s) _____

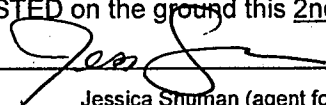

Jessica Shuman (agent for GRE Inc)

RECEIVED
BLM AT PHOENIX OFFICE
2019 MAY 22 P 12:30
PHOENIX, ARIZONA
BLM
Date
Stamp

AMC455014

MINING CLAIM MAP

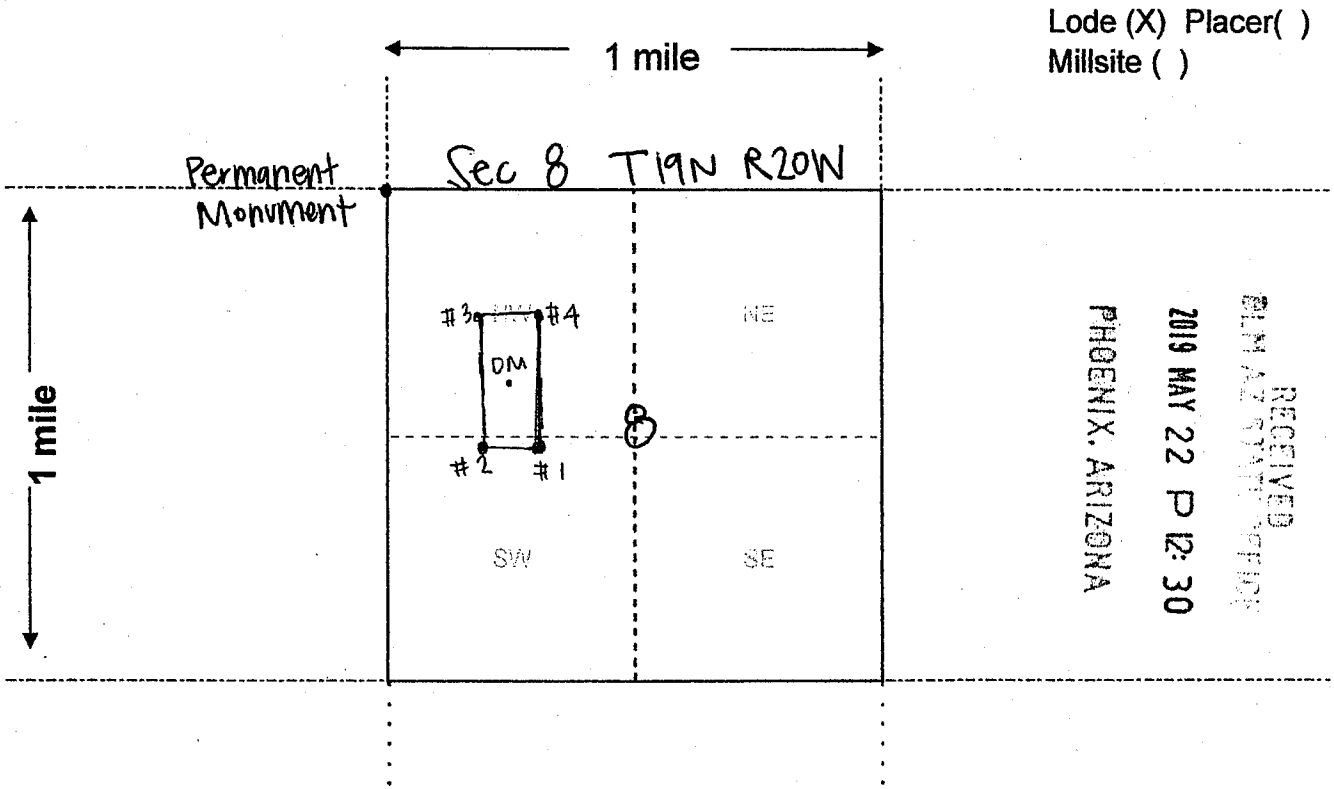

AMC455014

1. The above map depicts the San Francisco 3 mining claim, which is located in Section (s) 8, Township 19 N, Range 20 W, Gila and Salt River Base and Meridian, Mohave County, Arizona. Total claim acreage is 20

2. The type of corner and location monuments used are as follows: 2x2 wooden stakes

3. The bearings and distances in degrees and feet between claim corners and to a public land survey monument are as depicted on the map.

4. If the claim is a placer or millsite claim with exterior limits conforming to legal subdivisions of the public survey, provide a legal description of the claim _____

Date and Time Run:
6/14/2019 11:41:39 AM

Page 1 of 1

DEPARTMENT OF THE INTERIOR
BUREAU OF LAND MANAGEMENT
Case Recordation

Geographic Report with Land

Disposition is equal to **AUTHORIZED , CANCELLED , EXPIRED , PENDING , REJECTED , RELINQUISHED , WITHDRAWN**
and Meridian Township Range Section is equal to **14 0220N 0180W 024 , 14 0120N 0030W 011 , 14 0230N 0180W 010 , 14 0190N 0200W 007 , 14 0190N 0200W 008**
and Admin State is equal to **AZ**

NO WARRANTY IS MADE BY BLM
FOR USE OF THE DATA FOR
PURPOSES NOT INTENDED BY BLM

DEPARTMENT OF THE INTERIOR
BUREAU OF LAND MANAGEMENT
Case Recordation
Geographic Report with Land

Admin State: AZ
Geo State: AZ

Serial Number	Total Case Acres:	Casetype	Case Disp	Mer	Twp	Rng	Sec	Sur Type	Sur Nr	Suf	Subdivision	Act Pend
AZA 033484	1.000	293200	AUTHORIZED	14	0190N	0200W	007	ALIQ			SESE;	

Serial Number	Total Case Acres:	Casetype	Case Disp	Mer	Twp	Rng	Sec	Sur Type	Sur Nr	Suf	Subdivision	Act Pend
AZA 033484	1.000	293200	AUTHORIZED	14	0190N	0200W	008	ALIQ			NE,SE,NW,SW;	

Serial Number	Total Case Acres:	Casetype	Case Disp	Mer	Twp	Rng	Sec	Sur Type	Sur Nr	Suf	Subdivision	Act Pend
AZA 000740	6.060	287300	AUTHORIZED	14	0230N	0180W	010	LOTS			17;	
AZA 001465	9.040	287300	AUTHORIZED					ALIQ			NWNE;	
	9.040							LOTS			7,10,11,18;	
AZA 005877	39.250	286203	AUTHORIZED					ALIQ			SWNW;	
	39.250							LOTS			8,14,15;	
AZA 031567	7.925	285003	AUTHORIZED					LOTS			8,14,15;	
	7.925							MNR			W2SWNW;	
AZA 032473	13.044	287001	AUTHORIZED					LOTS			8,14,15;	
	13.044							MNR			W2SWNW;	
AZA 032476	42.190	281001	AUTHORIZED					LOTS			8,14,15;	
	42.190							MNR			W2SWNW;	
AZA 034359	3.543	281001	AUTHORIZED					LOTS			7,8;	
AZPHX 0034352	422.001	285003	AUTHORIZED					ALIQ			NWNE;	
	422.001							LOTS			10,17;	

TOWNSHIP 12 NORTH RANGE 3 WEST OF THE GILA AND SALT RIVER MERIDIAN, ARIZONA

YAVAPAI COUNTY
HASSAYAMPA FIELD OFFICE

T 12thN
R 3rdW R 2ndW

STATUS OF PUBLIC DOMAIN
LAND AND MINERAL TITLES

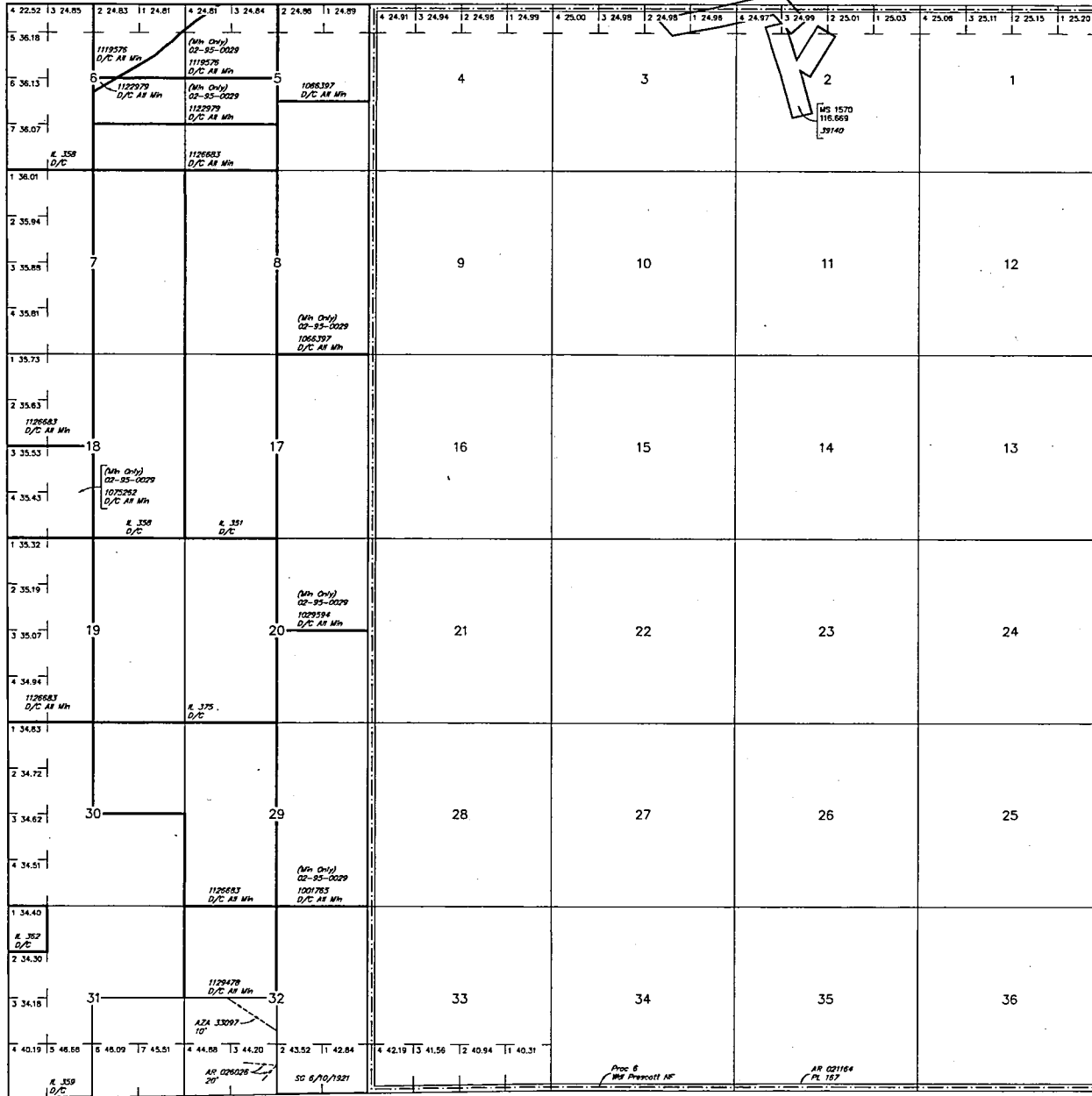

INDEX TO SEGREGATED TRACTS				
RESURVEY TRACT NO	ORIGINAL SURVEY			SUBDIVISION
	T	R	SEC	

FOR ORDERS AFFECTING DISPOSAL OR USE OF UNIDENTIFIED LANDS WITHDRAWN FOR CLASSIFICATION, MINERALS, WATER AND/OR OTHER PUBLIC PURPOSES, REFER TO INDEX OF MISCELLANEOUS DOCUMENTS.

MDS 262 NE
263 NW
264 SW

AR 034626 R/W Telephone-Telegraph Line 10'
Sec 32 Lot 4, E1/2SW1/4

Lot 3419'52"N
Long 112'31'00"W

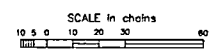

WARNING STATEMENT
This plot is the Bureau's Record of Title, and should be used only as a graphic display of the township survey data. Records herein do not reflect title changes which may have been effected by lateral movements of rivers or other bodies of water. Refer to the cadastral surveys for official survey information.

CURRENT TO	NW	GSR Mer
11-18-2011	ACAD	T 12 N R 3 W

TOWNSHIP 23 NORTH RANGE 18 WEST OF THE GILA AND SALT RIVER MERIDIAN, ARIZONA

MOHAVE COUNTY
KINGMAN FIELD OFFICE

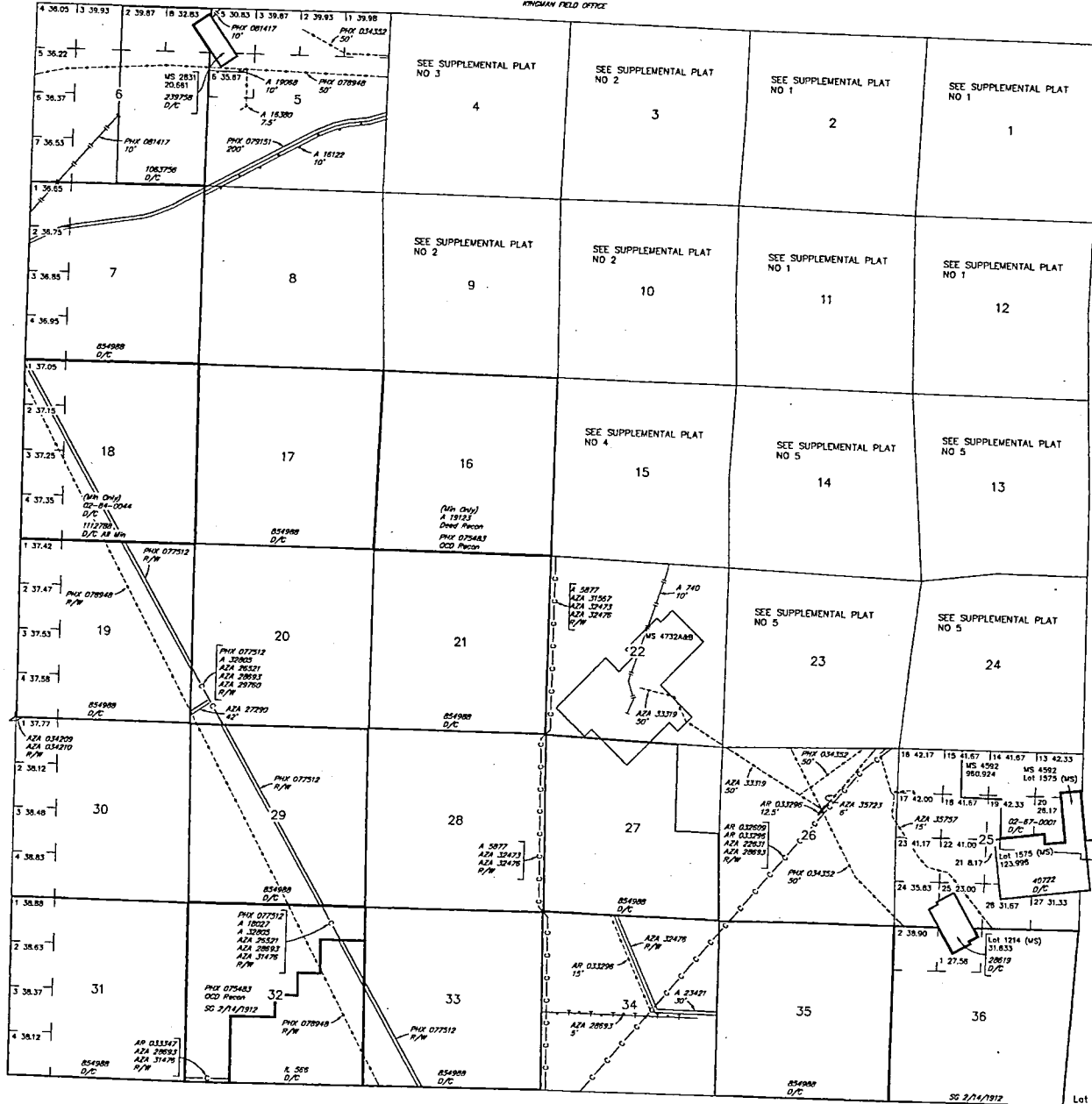

STATUS OF PUBLIC DOMAIN LAND AND MINERAL TITLES

INDEX TO SEGREGATED TRACTS				
TRACT NO	ORIGINAL SURVEY			
	T	R	SEC	SUBDIVISION

FOR ORDERS AFFECTING DISPOSAL OR USE OF
UNIDENTIFIED LANDS WITHDRAWN FOR CLASSIFICATION,
MINERALS, WATER AND/OR OTHER PUBLIC PURPOSES,
REFER TO INDEX OF MISCELLANEOUS DOCUMENTS.

- Croazing Dist No 2
- MDS 451 NE
- 452 NW
- 453 SW
- 454 SE
- AR 033143 R/W Pipeline 25'
- Sec 24: Lot 7
- AZA 22301 R/W Road
- Sec 20: NW1/4 W1/4
- AZA 30121 R/W Telephone & Telegraph 10'
- Sec 22: NW1/4SW1/4, SW1/4SW1/4, SW1/4SW1/4, SW1/4SW1/4
- AZA 31000 R/W Precipitation Gauge
- Sec 34: NW/NE1/4NW1/4
- AZA 31001 R/W Precipitation Gauge
- Sec 12: SW/NE1/4NW1/4
- AZA 33610 R/W Pipeline 3'
- Sec 4: Lots 4, 16, 20, NE1/4SW1/4NW1/4, NW1/4SE1/4NW1/4
- AZA 38143 R/W Transmission Line 10'
- Sec 4: Lots 16 & 20

Lot
Long 35°19'45"N
114°08'56"W

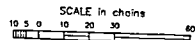

WARNING STATEMENT
This plot is the Bureau's Record of Title, and should be used
only as a graphic display of the township survey data. Rec-
ords herein do not reflect title changes which may have been
affected by lateral movements of rivers or other bodies of water.
Refer to the positional survey for official survey information.

CURRENT TO	NW	GSR Mer
5-18-2015	ACAD	T 23 N
		R 18 W

TOWNSHIP 23 NORTH RANGE 18 WEST OF THE GILA AND SALT RIVER MERIDIAN, ARIZONA

MOHAVE COUNTY
KINGMAN FIELD OFFICE

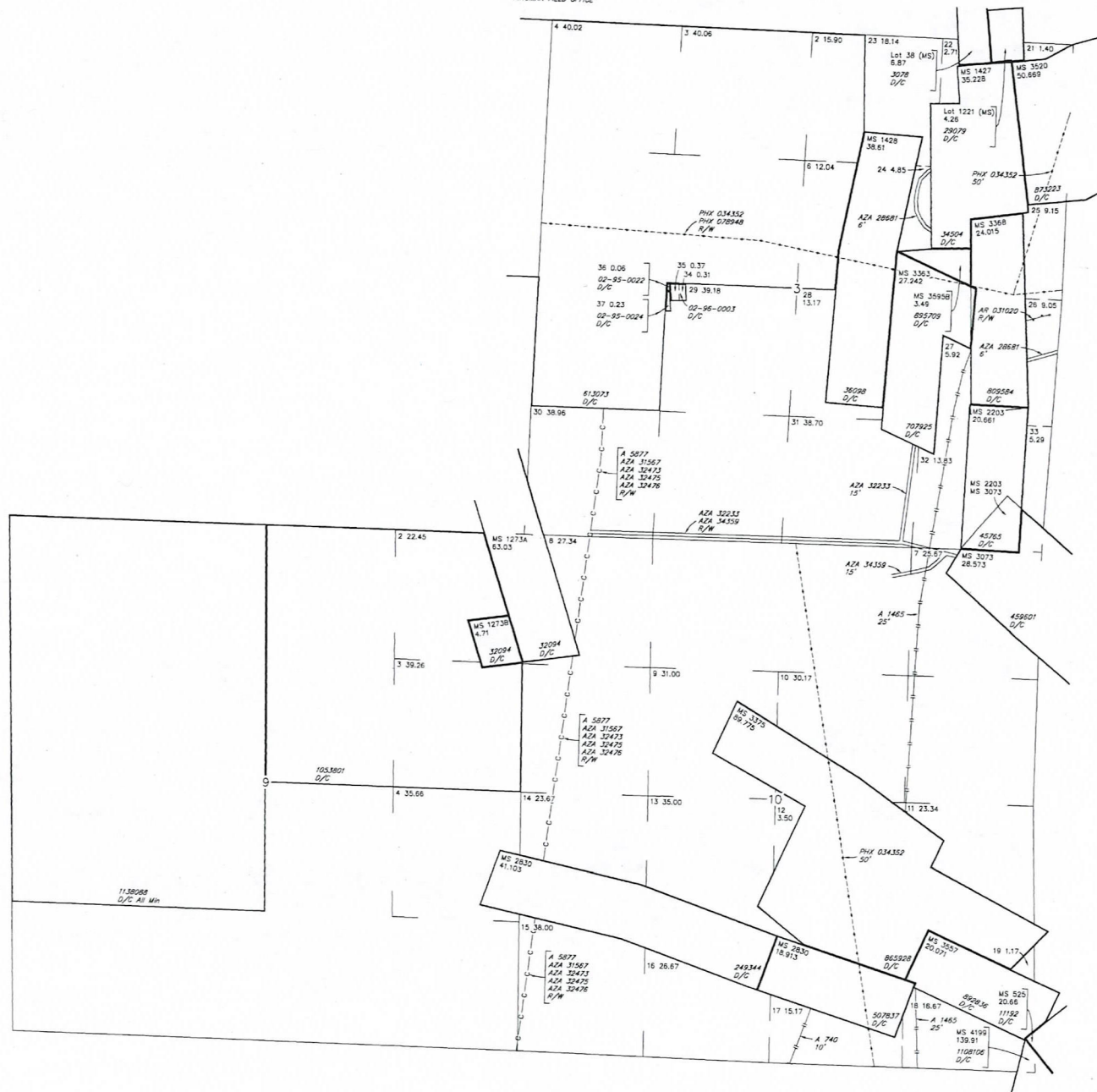

STATUS OF PUBLIC DOMAIN
LAND AND MINERAL TITLES

MTP SUPPL SECS 3,9,10

INDEX TO SEGREGATED TRACTS					
RESURVEY	ORIGINAL SURVEY				
TRACT NO	T	R	SEC	SUBDIVISION	

FOR ORDERS AFFECTING DISPOSAL OR USE OF
UNIDENTIFIED LANDS WITHDRAWN FOR CLASSIFICATION,
MINERALS, WATER AND/OR OTHER PUBLIC PURPOSES,
REFER TO INDEX OF MISCELLANEOUS DOCUMENTS.

Grazing Dist No 2

MDS 451 NE

452 NW

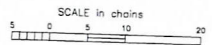

WARNING STATEMENT
This plot is the Bureau's Record of Title, and should be used only as a graphic display of the township survey data. Rec-
ords hereon do not reflect title changes which may have been
effected by lateral movements of rivers or other bodies of water.
Refer to the cadastral surveys for official survey information.

CURRENT TO	NW	GSR Mer
5-5-2015	ACAD	T 23 N
		R 18 W

TOWNSHIP 19 NORTH RANGE 20 WEST OF THE GILA AND SALT RIVER MERIDIAN, ARIZONA

MOHAVE COUNTY

STATUS OF PUBLIC DOMAIN
LAND AND MINERAL TITLES

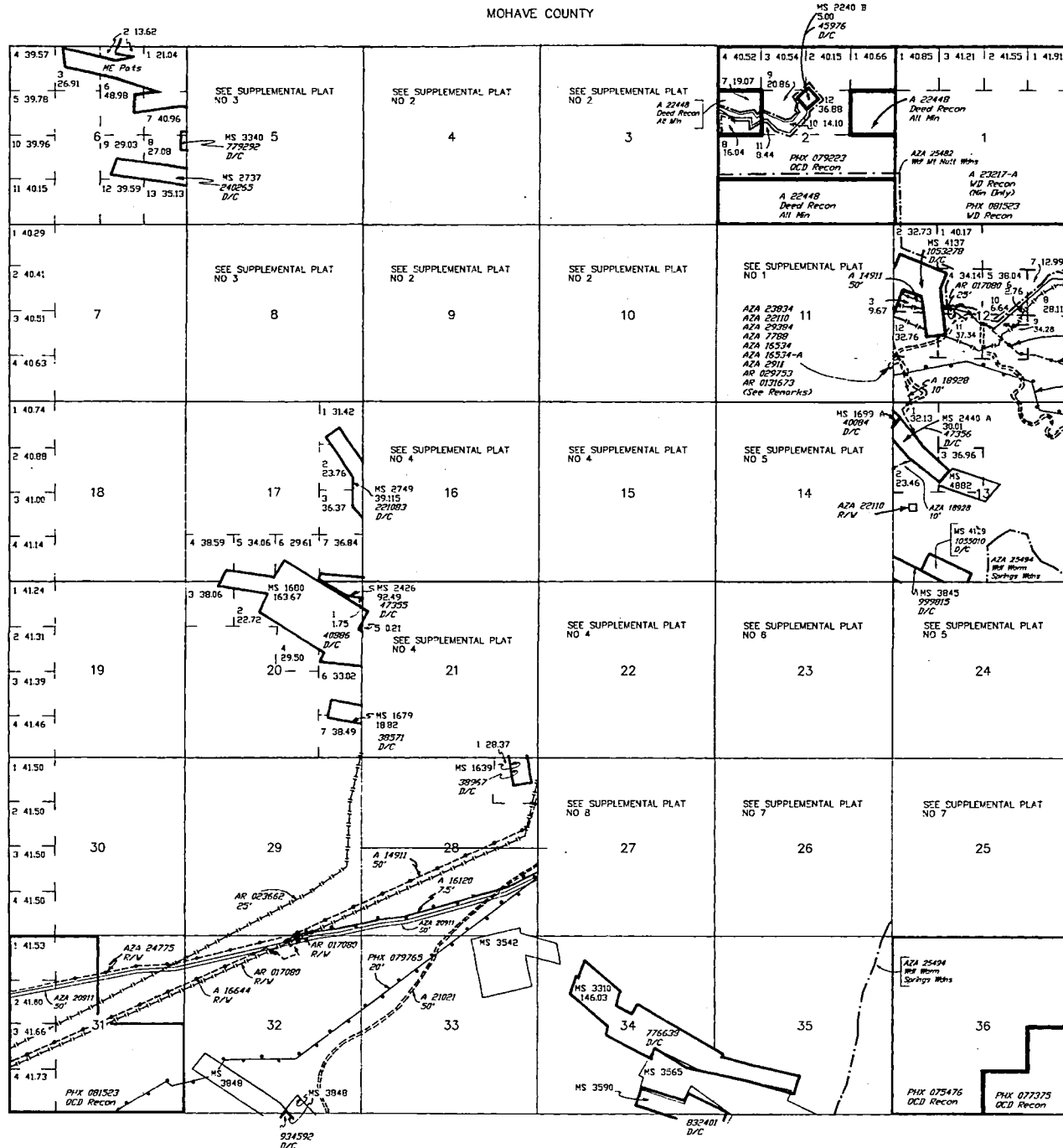

INDEX TO SEGREGATED TRACTS					
RESURVEY TRACT NO	ORIGINAL SURVEY			SUBDIVISION	
	T	R	SEC	T	SEC

FOR ORDERS AFFECTING DISPOSAL OR USE OF UNIDENTIFIED LANDS WITHDRAWN FOR CLASSIFICATION, MINERALS, WATER AND/OR OTHER PUBLIC PURPOSES, REFER TO INDEX OF MISCELLANEOUS DOCUMENTS.

- DIST NG 2
- GRAZING DIST NO 2
- MDS 479 NE
- 480 NW
- 481 SW
- 482 SE

AZA 22110, AZA 23834, AZA 15534, AZA 16534-A, AZA 2911, AR 031673, AR 029753, AZA 7788, AZA 29384, Amended to include Access Road 40' x 4800'

Sec 12 : W1/2 SW1/4 SW1/4, SE1/4 SW1/4 SW1/4
Sec 13 : W1/2 NW1/4 NW1/4, W1/2 SW1/4 NW1/4, N1/2 NW1/4 SW1/4
Sec 14 : SE1/4 NE1/4

Lot 34°59'02"N
Long 114°20'10"W

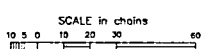

WARNING STATEMENT
This plat is the Bureau's Record of Title, and should be used only on a graphic display of the township survey data. Records herein do not reflect title changes which may have been effected by lateral movements of rivers or other bodies of water. Refer to the cadastral surveys for official survey information.

CURRENT TO	GS	T	R
6-16-2003	PV	19 N	20 W

GRE Inc.
331. S. Rio Grande Street
SLC, UT 84101



Arizona BLM
Attn: Cashier
One N. Central Ave., Ste. 800
Phoenix, AZ 85004

RECEIVED
BLM AZ STATE OFFICE
2019 MAY 22 P 12: 29
PHOENIX, ARIZONA

